

CANCER FOR COLLEGE

DESTINED TO MAKE A DIFFERENCE

2017 Annual Report

Dedicated to Helping Cancer Survivors Realize Their Dream of a College Education

Mission:

Cancer for College provides hope and inspiration to cancer survivors through the granting of college scholarships and by providing professional mentor support.

How Your Donations Help Survivors Dreams Come True:

Donations support our program and provide college scholarships to cancer survivors who have been impacted physically, emotionally and financially by cancer.

Additionally, our mentorship program pairs our scholarship recipients with longtime Cancer for College supporters who share life experience and professional support with these scholars.



Table of Contents

Staff & Advisory Board	3
Letter from President/CEO	4
Letter from Executive Director	4
CFC Infographic	5
Scholarship Procedures	6
2017 Scholarship Recipients.....	7
Scholarship Descriptions.....	8
Event Recaps.....	10
Mentor Program	12
Our Stories	13
Financials.....	14
Donors & Supporters	15

OUR BOARD

Cancer for College is proud to have an amazing group of individuals from all walks of life that share their time and financial resources to help the charity thrive and grow. We are honored that the following individuals have made our mission a priority in their busy lives. The Executive and Advisory Board of the charity serve in a volunteer capacity.



EXECUTIVE BOARD

Craig Pollard: President/CEO
Matt Kline: Vice President
Scott Sproule: Treasurer
Julie Kelly: Secretary
Will Ferrell: At-Large
Dan Hughes: At-Large
Sara Hyzer: At-Large

STAFF

Greg Flores: Executive Director
Abigail Houck: National Director of Development
Mitch Friesen: Community Growth & Development

ADVISORY BOARD

Will Ferrell: Celebrity Spokesman
Cole Brodman: CEO, M87
Kevin Dee: Senior Managing Director, Charles Dunn Company
Kelly DeVita: Gear for Sports
Hardy Ehlers: Attorney, O'Melveny & Myers LLP
Dr. Stephen Forman: Director of Hematology and Oncology City of Hope Medical Center
Taylor Haden: Partner, Tippet Moorhead & Haden
Dan Hughes: CEO Coast Environmental
Sara Hyzer: Pricewaterhouse Coopers LLC
Ashley Kline: Kendis & Co, Friends of Children's Hospital Los Angeles
Matt Kline: Partner, O'Melveny & Myers LLP
Julie Kelly: Co-Founder Flexource
Martin Lesak: Partner, United Talent Agency
Andrew McMahon: Dear Jack Foundation
Robert O'Carroll: O'Carroll Investment Management
Stacy Pollard: Co-Founder
Scott Ripperton: Senior VP Wells Fargo
Larry Simon: CEO Life Firms
Ken Simpson: Co-CEO, Strong Bridge Consulting
Johnese Spisso: CEO, UCLA Hospital System
Scott Sproule: SPX

*"Outstanding leaders go out of their way to boost the self esteem of their personnel.
If people believe in themselves, it is amazing what they can accomplish."*

Sam Walton

Here's to 25 Years of Helping Cancer Survivors...



Letter From President/CEO



As we embark on our 25th anniversary, it's hard to believe we started this journey of helping cancer survivors realize their dream of a college education a quarter century ago. That first \$500 scholarship paved the way for more than 1,100 scholarships and over \$2.5 million in giving since we started. The impact we have made is remarkable.

Cancer can devastate a family. The destruction is not only physical and emotional. It can be financial as well. Families use every last resource to fight the disease. Life savings, retirement plans and college funds are drained by medications, operations and procedures often not covered by insurance. What parent wouldn't exhaust every means possible to keep their child alive?

Over the years, we've been fortunate to be able to share the message of Cancer for College around the country. In 2017 awarded \$280K in scholarships to 63 cancer survivors. In 2018, that number is going to swell to \$500K in celebration of our anniversary year. We've come a long way since the early days, but we have so much farther to go. Even with our growth, we are only able to help a fraction of survivors who seek our assistance.

None of this would be possible without the support and dedication of our board, partners and the donors. Without these important people, we would not have the opportunity to make such a lasting impact on the lives of these amazing cancer survivors.

Our heartfelt thanks goes out to everyone who makes what we do possible. We are humbled and honored that you choose to support our mission.

Craig Pollard
President/CEO
Founder

*“Education is the Most Powerful Weapon
You Can Use to Change the World.”
Nelson Mandela*

Cancer for College Received over 1,400 Applications for Support in 2017

DID YOU **KNOW...**

There are currently more than 600,000 Young Cancer Survivors in the United States (age 18-39)
- USA Today

WHAT IS THE IMPACT OF A \$5K SCHOLARSHIP?



Only 46% of students from low income families are able to attend college. A Cancer for College scholarship increases the chances of graduation by up to 30%.

- University of Southern California
- The Economics of Education

CANCER TREATMENT IS EXPENSIVE

Cancer treatment costs can range into the 10's of thousands of dollars. Would any parent deny treatment that could save the life of their child?

\$10K

- Johns Hopkins Health Alert



Since inception, Cancer for College has granted over \$2.5 million to more than 1,100 cancer survivors from around the country.

Our Scholarship Recipients are

Destined to Make a Difference



BENEFITS OF A COLLEGE DEGREE

70% of college graduates had access to employer-provided health insurance compared to 50% of high school graduates in 2008. For cancer survivors, access to quality health care is vital as treatment of the disease can often have long term effects that require ongoing medical care.

- The 7 Benefits of Earning a College Degree

Determined

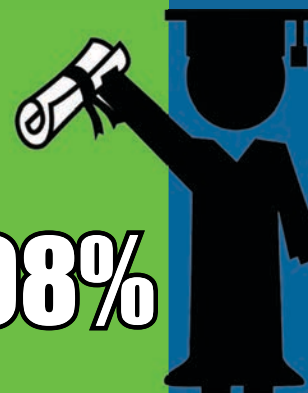

The national college graduation rate is 59%. In 2017, a Cancer for College survey of scholarship recipients showed that 98% of our scholars graduated from college.

- National Center for Education Statistics

98%



Policy

Cancer for College grants scholarships to cancer survivors who are enrolled in an accredited college, university or trade school.

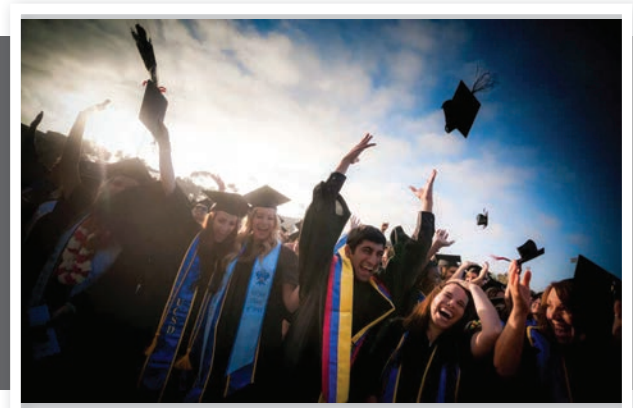

Scholarship Procedure

Since 1993, Cancer for College (a registered 501 (c) 3 charitable foundation) has provided hope and inspiration to cancer survivors in the form of college scholarships. Scholarship application period runs from November 1 through January 31. Scholarships are awarded in July. Awards outside the regular award period are considered on a case-by-case basis.

Applicants are not discriminated against based on sex, race or religious belief. California applicants and applicants attending Southern California colleges will receive first consideration for perpetual scholarships which are awarded to the highest scoring incoming freshman. All remaining applicants will be eligible for other one-time awards. All awards are valued at \$5,000. Scholarship recipients must maintain full-time enrollment at his/her stated university. Failure to maintain full-time enrollment or transfer from a 4-year university to a community college may result in loss of scholarship funds. Scholarship recipients experiencing health-related issues that force them to leave school may request a one-time extension of their scholarship, not to exceed one school year. Recipients exceeding this time will forgo their scholarship, but may reapply when ready to return to school and will receive first consideration.

The entire application is online at www.cancerforcollege.org.

ITEMS YOU WILL NEED TO KNOW OR HAVE AVAILABLE TO SUCCESSFULLY COMPLETE THE SCHOLARSHIP APPLICATION

1. The first two pages of the most recent tax return for:

* If you are under 25 and claiming to be independent, you will need to provide your parents returns to show that they do not claim you.

- Your parents' most current tax return if they file jointly
- Your parents' most current individual return if they file separately
- Your personal most current tax return

If you do not file a tax return, you must upload proof of any income such as SSI, W-2, Snap Benefits or other written documentation

2. Letter of Good Standing from the University you are attending

3. Academic Transcripts (High School, College or Combination depending on your year in school)

4. Confirmation of Diagnosis Letter (Must be completed on medical letterhead by your oncologist, primary care physician or nurse)

* You can upload a letter you currently have, or request a letter from your doctor directly through the application system.

5. Two Letters of Recommendation from two people outside your immediate family.

6. Total Cost of Attendance (This is a number published by your school or university, This includes tuition, room & board, books, etc.)

*This is the annual cost to attend. Not the cost for 4 years of attendance.

All required items including transcripts, letters of recommendation, etc can be requested directly through the online application.

SCHOLARSHIP COMMITTEE

The scholarship committee is comprised of staff, volunteers, past scholarship recipients and the founders of the charity.

All applications are graded on a scoring rubric.

Points are allocated based on financial need, letters of recommendation and GPA with particular areas being weighted more heavily.

The scholarship committee gathers to read the top essays in a group setting over several weeks. Essays are graded by averaging the scores of the committee. A total of five committee members score each application.

For more questions on the application process, please call 760-599-5096.

Meet Our 2017 Recipients

Perpetual Scholarship Recipient

The Cancer for College Perpetual Scholarship is granted to an incoming freshman. The scholarship will run for four years provided the scholar maintains full-time status in school.



DALJA PARKS

CARLSBAD, CA

ATTENDING:

UNIVERSITY OF CALIFORNIA, SAN DIEGO

STUDYING: BIOLOGICAL STUDIES

SURVIVOR OF: BRAIN CANCER

Let's have a big round of applause for our 2017 Perpetual Scholar, Dalja Parks! In 2015, she was diagnosed with brain cancer, during her sophomore year of high school. Treatment was a rollercoaster of emotion for Dalja and her family, hurtling them from despair to hope. Halfway through treatment, Dalja decided to use her cancer experience to strengthen herself and grow as a person, and it radically improved her perspective. She successfully balanced treatment with school, taking seven AP classes and graduating with a 4.17 GPA! As of this week, she is a freshman at UCSD, studying to become a doctor so she can help cancer survivors like herself!

ONE-TIME SCHOLARSHIPS

MARIA AGUILAR

UC San Diego

SAMANTHA BIENKOWSKI

La Salle University

JULIA CABLE

Brigham Young University

MICHAEL CHRISTENSEN

Concordia University, Wisconsin

DAWSON FURNISH

DePaul University

JOSE GUEVARA

California State University, Los Angeles

HANNA HUGHES

Concordia University St. Paul

KATHERINE LARSON

University Of Louisville School Of Nursing

KATE LOPEZ

Northeastern University

SONIA MATSUMOTO

Soka University Of America

ZACHARY MILLS

Tarleton State University

YAFRANNY PERALTA

Penn State University

RAMZI RAZAQ

University Of Houston

JACQUELINE RIPPON

Arizona State University

DAVID ROBBINS

St. Mary's College Of Maryland

SIDNEY SCOTT-SHARONI

Old Dominion University

MAEVE SMART

Northeastern University

ABRIEL SNIDER

Shenandoah University

SIERRA WILLIAMS

University Of Georgia

Pacific Northwest Scholars

MIKAELA DEVRIES

Montana State University

RYAN HAWKINS

University of Washington

SARAH FLORIG

Portland State University

NICOLE GUENTHNER

Washington University in Saint Louis

ROBERT LISAC

University of Central Florida College of Medicine

JONATHAN PROCOPIO

Brigham Young University

HAILEY HODGKISS

University of Montana

Henry Steuli Memorial Scholarship Recipient

Carolinas Scholars

EMILY SERAFIM

University of North Carolina Greensboro

MATEO COKA

Belmont University

KATHERINE FOSTER

Duke University

KARA GAY

Medical University of South Carolina

ALTAZERA GOLDBERG

North Carolina Wesleyan College

ANNA KELLNER

University of West Florida

ALYSSA POTH

University of North Carolina at Chapel Hill

MURPHY CHAMBLISS

Auburn University

Ross Skelton Memorial Scholarship

The Need is Real...

The average Cancer for College scholarship recipient has a family household income of less than \$44K.

Now factor in the annual cost to attend a public college (nearly \$10K per year) or private college (nearly \$35K per year) and you see the need of our scholars.

- www.collegedata.com

CANCER FOR COLLEGE: Perpetual Scholar History

2017

Delja Parks, University of California, San Diego

2016

Nickolas Main California Baptist University,
Mitchell Carbon, Whitworth University
Kenneth Poole, Coastal Carolina University

2015

Emily E. Whitworth, Texas Christian University
Patrick Nissan, UC Santa Barbara
Benjamin Seeley, Chapman University
Genesis Codina, UC Santa Barbara
Patrick O'Connor, University of Washington
Lily Newton, NYU: Tisch School of the Arts

2014

Bailey Quishenberry, University of California Riverside
Grant White, UC Irvine
Rachael Gottes, Duke
Kashannah Manawis, USD-University of San Diego
Kaylee Siegfried, Florida Atlantic University

2013

Drake Baker, CSU Northridge
Kendra Steinmetz, UCLA
Leticia Ayala, Art Institute of San Francisco
Arianna Grelling Whittier College
Alexandra Cunha, Cal State University San Marcos

2012

Andrew McMillan, Cal State University Fresno
Josh Weinstein, UC Berkeley

2011

Sarah Beth Comfort, University of Southern California
Mitchell Friesen, Azusa Pacific University
Terri Large, University of La Verne
Tessa Thym, Westmont College
Kristen Tuason, Mount Saint Mary's College

2010

Anna Maria Williams, Appalachian State University
Eden Siesser, Santa Monica College
Carissa Lane, Cal Poly San Luis Obispo
Bradley Davis, Loyola Marymount University

2009

Brooks Paul, UCLA
Allison Burgos, Azusa Pacific University
Christine Pechera, Pepperdine University
Andrew Sternlight, Yale Law School

2008

Blake Kenney, Cardinal Stritch University
Jeffrey Kosmo, Georgetown University
Tenisha (Avila) Burr, Fresno Pacific University
Roxanne Camanyag, UCLA
Tiffany Chhan, UC San Diego
Dylan Crane, Hiram College
Ryan Freydidg, Cal State University Long Beach
Eric Georges, Cal State University Chico
Courtney Jundt, Cal State University Monterey
Mark Kattus, UC San Diego
Isac Lee, Cornell
Kara McMichen, San Jose State University
Samuel Miller, CSU Bakersfield
Max Mueller, University of California Santa Cruz
Jenna Newburn, UC Santa Barbara
Arman Nobari, Cal State University Sacramento
Chelsea Sweeney, San Joaquin Valley College
Daniel Thompson, University of the Pacific
Victoria Valencia, Westminster College
Raeleen Whitt, Cal Baptist University
Brian Manning, Cal State Fullerton
Rachael Donaldson, Cal Baptist University

2007

Niles Cook, Pacific University
Ashley Eakin, San Diego State University
Brian Gingras, University of St. Augustine
Caleb Dominguez, Pepperdine University

Robert Buie, Cal Poly San Luis Obispo

2006

Travis Ricks, Cal State San Marcos
Guy Mansfield, Cal Lutheran University
Jason Edwards, UC Berkeley
Katie Freeman San Diego State San Diego CA
Megan Hickey University of San Diego La Mesa CA
Alison Richins, Cal Poly San Luis Obispo San Carlos CA

2005

Stefanie Sacknoff, University of San Diego
Michael Vanderby, University of San Diego
Kelly Purcell, University of the Pacific
Karina Rocker, CSU Northridge
Jonathan Chung, Cal State University San Marcos

2004

Brady Harrington, St. Johns University

2003

Victor Arvizo, DeVry Institute of Technology
Benjamin Boyle

2002

Lissa Corona, UC San Diego

2001

Alina Moeller, UC San Diego

2000

Agi Glowonia, UC San Diego

1999

Lana Lam UCLA

1998

Gary Anderson, UC Santa Barbara

1997

Jerry Cervantes Cal Poly Pomona

Directed Scholarships

FOUNDER'S SCHOLARSHIP

awarded by founder Craig Pollard



MARIA AGUILAR

University of California, San Diego

Meet Maria, she's the survivor of an extremely rare tumor disease. Unfortunately, cancer was not the only thing she had to contend with in her young life.

Maria was in foster care from age 4-17. She had foster parents who were drug addicts and others who abused her physically, emotionally and sexually. She's endured a life that few can even imagine. While undergoing harsh treatments and taking a heavy load of classes, the university threatened to pull her grants as she struggled to maintain a full schedule. Despite it all, Maria continues to persevere as she looks forward to graduation in the spring after which she plans to participate in medical research. Maria had the remainder of her college debt wiped out by CFC.

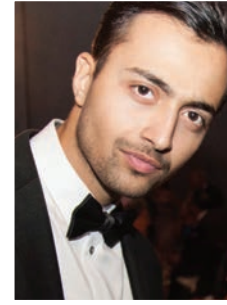

BAHADOR TERANIFAR

University of Southern California

Meet our friend Bahador. He's a survivor of Ewing's Sarcoma. The disease had metastasized to his lungs and right femur, forcing doctors to remove a rib to take out the tumor. He was given a 5% chance at survival.

His battle with the disease caused him to miss his senior year of high school. The side effects of treatment have caused cognitive issues that make school much more difficult for him. Despite the challenges, Bahador feels that his life was spared for a reason. His mission beyond earning his degree is to help other survivors overcome and thrive in a life beyond cancer.

DEAR JACK FUNDATION

The Dear Jack Foundation was founded by musician Andrew McMahon who is also a cancer survivor. Andrew supports Cancer for College's mission by supporting the scholarships of scholars pursuing a career in music and entertainment.



CASSANDRA DEBOLT
Stephen F. Austin University



MCKENZY HUPKE
Wagner College



ETHAN OSTROW
University of Minnesota

Directed Scholarships



WOHL FAMILY MEMORIAL SCHOLARSHIP

awarded by the Wohl Family

MOLLY SIGEL

University of California, Los Angeles

We are excited to announce Molly Sigel as this year's Skip Wohl Memorial Scholar! Six weeks after graduating from college in 2015, and ten days before she was supposed to leave for graduate school in Israel, Molly was diagnosed with a rare form of ovarian cancer. Surgeons removed a 20 cm tumor, and chemo ensued just two weeks later; Molly's plans were in turmoil. But when a social worker visited her, Molly discovered new purpose. She applied to UCLA's MSW program and was accepted! Molly is now in her second year and will soon be a medical social worker, giving back to the community that has given her so much.



CHERRY HAWK SCHOLARSHIP

awarded by the Cherry Hawk Stables

ISIAH DIXON

University of Southern California

Meet Isiah Dixon, this year's Cherry Hawk Scholar! He is a survivor of Acute Lymphoblastic Leukemia which often includes a long treatment plan. Isiah was in treatment for three and a half years.

Battling the disease has left him with a weakened heart, stunted growth and an inability to play his favorite sport, lacrosse. Financially, it has taken a toll on his family as well. Despite the setbacks, Isiah has founded his own foundation, providing much needed resources to hospitals in the Baltimore area. He also dreams of one day becoming a sports agent. We are proud to be part of his journey.

ENTREPRENEURIAL SPIRIT SCHOLARSHIP

awarded through Leonard Family Gift to a cancer survivor that is pursuing a career in the field on entrepreneurial food service.

Daniele Vito
University of Memphis

Lorena Flores
Cal Poly Pomona

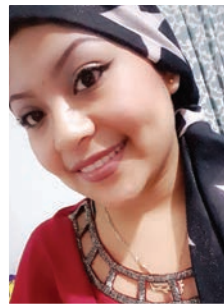

FRANK THE TANK MEMORIAL SCHOLARSHIP

awarded in memory of past scholarship recipient Frank "The Tank" Lozoya. Frank was a four-time survivor of brain cancer and incredibly managed to graduate from Cal State Fullerton in 2014. Unfortunately, Frank passed from the disease, but in his legacy he and his friends created this scholarship.

The recipient must be attending California State University, Fullerton. This marked the first time presenting this scholarship.

Christopher Ley
California State University, Fullerton

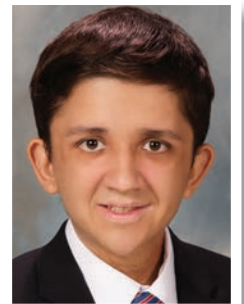

Event Recaps



Taste to Educate

The 10th annual event featured another amazing evening of wine and food to benefit Pacific Northwest survivors. The event was once again hosted by UW Medicine, Seattle Children's Hospital and the Seattle Cancer Care Alliance.



Best Coast Beer Festival

For the third straight year, Cancer for College was the beneficiary of the Best Coast Beer Fest at Embarcadero Park in San Diego bringing in over \$14K in support for the cause.



Miss Greek

The second annual event saw 11 sororities from the University of Washington band together to create a fundraising drive that brought in over \$55K to the charity and culminated in an amazing talent show at the Neptune Theater.



Casino Night in the Carolinas

The 7th Annual Casino Night in the Carolinas raised over \$100K for cancer survivors from the Carolinas. The event awarded eight new scholarships in 2017, with the event surpassing \$600K in total historical fundraising.



Bay Smash Tennis Event

Cancer for College was the beneficiary of the inaugural Bay Smash Pro-Celebrity Tennis event at Manhattan Beach Country Club. Here are scholars posing with a new donor.



Dinner at the Del & Classy Golf Classic

It kicked off with a very special Dinner at the Del where we launched our Year End Matching Campaign with Will Ferrell agreeing to match all donations up to \$250K. The next day we held our 24th Annual Classy Golf Classic and Un-Gala After Party. It was a wonderful celebration of all our scholarship recipients both old and new. The year-end Perfect Match campaign raised over \$500K and the Classy Golf Classic/Un-Gala raised over \$90K for the cause.



Educational Experience

Cancer for College scholars get to meet and interact with great business leaders from a variety of different fields as part of new educational programming offered by the charity.



Like planting seeds in the field of life, Cancer for College's educational field trips look to grow the scholarship recipient educational experience. In December, a group of scholars visited the offices of Funny or Die and talked to the creative team for a look inside a career in the entertainment industry.

"We are very fortunate to have many talented professionals who believe in our cause and want to help our scholars reach their greatest potential," said Executive Director Greg Flores. "Mike Farrah, the CEO of Funny or Die, brought in members of their business and creative teams to share their work history and life experience with the CFC scholars. Writers, directors, producers and executives were on hand to mentor them in the highly competitive entertainment industry. It's very exciting for everyone to be part of that."

The dynamic professional team from Funny or Die included former Saturday Night Live head writer Andrew Steele and an unscheduled appearance from Will Ferrell dispensing great professional tips and keys

to successfully entering the industry. The scholarship recipients who participated enjoyed a very special day.



Earlier this year, Cancer for College took a group of scholars that are pursuing a career in the medical field to UCLA Medical Center to learn from UCLA Health CEO Johnese Spisso and her talented team of professionals. Everyone participated in a spirited round table discussion and received guidance on how to find success in the industry. They were also treated to a detailed tour of the hospital with a behind the scenes look at how one of the country's busiest hospitals operates.

Cancer for College is always looking for talented professionals to share their experiences with our scholars. Future educational experiences include professional etiquette and best business practices. Long range planning includes hosting our own summer educational camp. If you or your organization would like to be part of a future educational experience, please reach out to Mitch Friesen at 760-599-5096 or via email at mitch@cancerforcollege.org.

Our Stories

Meet the Cancer Survivors we are helping through our unique program

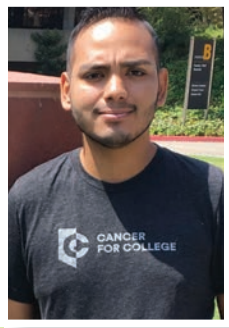

JOSE GUEVARA

LOS ANGELES, CA

ATTENDING:
CAL STATE LOS ANGELES
STUDYING:
POLITICAL SCIENCE
SURVIVOR OF:
ALL (LEUKEMIA)

Put your hands together for four-time scholarship recipient Jose Guevara!

Jose has spent the past six years battling A.L.L. three different times and was forced to withdraw from college twice. Through it all, Jose remained intensely focused on others, first and foremost his mother who stood by him and eventually became his bone marrow donor.

Jose learned the importance of giving back from his mother and volunteers at nearly every CFC event. With the help of Cancer for College, Jose experienced an internship with the prestigious O'Melveny law firm in Los Angeles and is now a senior year at Cal State Los Angeles and on his way to becoming a lawyer who advocates for cancer patient care.

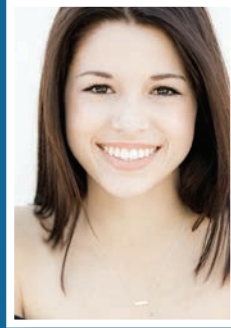

KATE LOPEZ

SAN CLEMENTE, CA

ATTENDING:
NORTH EASTERN UNIVERSITY
STUDYING:
NURSING
SURVIVOR OF:
OSTEOSARCOMA

Stop what you are doing and welcome Kate Lopez to the Cancer for College family!

Kate was diagnosed with Osteosarcoma at 12 years old, enduring nine surgeries and two and a half years in a wheelchair. During that time, she went from trying to hide her diagnosis from everyone to proudly declaring, "I have cancer." She found her voice, and uses it to raise funds and awareness for other cancer patients through CHLA and Make-A-Wish. Kate has also participated in multiple summer medical camps at CHLA and Harvard Medical School's renowned MedScience program!

Kate is currently a freshman nursing student at Northeastern University.



NICK MAIN

CALIMESA, CA

ATTENDING:
CAL BAPTIST UNIVERSITY
STUDYING:
FILM
SURVIVOR OF:
OSTEOSARCOMA

Meet our friend, and 2016 perpetual scholar, Nick Main.

Diagnosed when he was 13 with an aggressive form of Osteosarcoma, Nick saw cancer at its worst. The cancer quickly spread from his right arm to his lungs, resulting in multiple surgeries and the need to amputate his entire arm and partial shoulder. Cancer took part of him, but Nick vowed to never let cancer take the most important things in life: his smile, laugh, or the precious moments with his family. And as a sophomore film major at CBU, Nick also refused to let cancer take his dream. He is now actively working toward his goal of becoming a Hollywood movie director.

FINANCIALS

Cancer for College is a 501 (c)3 non-profit charitable foundation that is supported through donations from individuals, foundations and businesses.

CANCER FOR COLLEGE - BALANCE SHEET

ASSETS

Current Assets	2017	2016	2015	2014	2013	2012
Calif. Comm. Found. Endowed	\$3,739,360	\$3,248,646	\$2,539,220	\$1,954,019	--	--
Calif. Comm. Found. Non-Endowed	\$830,998	\$722,804	\$671,632	\$690,767	--	--
CFC Checking	\$512,085	\$451,419	\$333,616	\$95,918	\$161,310	\$103,259
CFC Savings	\$708,602	\$708,177	\$891,354	\$690,812	\$549,985	\$621,180
Wells Fargo CD	-	-	\$166,292	\$162,493.70	\$159,357	\$155,717
Northern Trust	-	-	-	-	\$1,331,027	\$607,268
Total Accounts Receivable	\$43,520 ⁵	\$20,020.00	\$12,315.00	\$15,640	(\$24,363) ¹	\$365,464 ³
Total Other Current Assets	\$89,864	\$52,054	\$21,954	\$27,150	\$294,261 ²	\$444,817 ⁴
Total Assets	\$5,924,431	\$5,203,122	\$4,636,385	\$3,636,802	\$2,471,579	\$2,297,705
LIABILITIES & EQUITY						
Total Accounts Payable	\$5,117	\$25,000	\$0	\$14,840	\$0	\$0
Total Credit Cards	\$2,574	\$21,641	\$2,199	\$4,257	\$475	\$4,698
Total Other Current Liabilities	\$9,758	\$277	\$2,722	(\$4,482)	\$515	\$86
Total Liabilities	\$17,450	\$46,919	\$4,922	\$14,615	\$991	\$4,785
Unrestricted Net Assets	\$5,906,981	\$5,047,258	\$4,631,463	\$3,622,187		
TOTAL LIABILITIES & EQUITY	\$5,924,431	\$5,094,178	\$4,636,385	\$3,636,802	\$2,471,579	

Detail

¹- Return donation to Qualcomm due to inability to deliver video

²- Health Care Trust and Med Cap

³- Funds received from 7-Eleven on program invoiced in 2012 paid in 2013

⁴- Health Care Trust and Med Cap

⁵- Year end Matching Campaign from Classy.org was not received until January

SOME OF OUR MOST AWESOME SUPPORTERS...



Ferrell/Paulin Family Foundation • Entertainment Industry Foundation • 7-Eleven Foundation • RJ Hubbard Foundation
Katz Family Foundation • Pechanga Foundation • Muckleshoot Tribe • Tulalip Tribe • Puyallup Tribe • Downey Short Foundation
Bank of America /Merrill Lynch • Biologics • Simon Family • Patrick & Shirley Campbell • Pollard Family
Foreman Family Foundation • Cafagna Family • Dr. Stephen Forman • Hughes Family • Kline Family • Hyzer Family
O'Carroll Family • Leonard Family • Kelly Family • Sproule Family • Wohl Family • Zeis Family • Cherry Hawk Stables

Become Part of our Team by calling 760.599.5096 or email info@cancerforcollege.org



**CANCER
FOR COLLEGE**

DONATE

www.cancerforcollege.org
760.599.5096



www.facebook.com/cancerforcollege

