

2019 ANNUAL REPORT

PERPETUAL SCHOLAR

**Samantha
Bodger
UCLA**

**You Can Help
Cancer Survivors
Realize Their Dream
of a College Education**

PROVIDING NEED BASED COLLEGE SCHOLARSHIPS AND EDUCATIONAL EXPERIENCES TO CANCER SURVIVORS



**CANCER
FOR COLLEGE**

cancerforcollege.org
760.599.5096



CANCER FOR COLLEGE

28465 Old Town Front St. Suite 224
Temecula, CA 92590
760.599.5096 - www.cancerforcollege.org



OUR MISSION:

Cancer for College provides hope and inspiration by granting need-based college scholarships and educational experiences to high-achieving cancer survivors.

HOW YOUR DONATIONS HELP SURVIVOR'S

DREAMS COME TRUE:

Donations support our programming and provide college scholarships to cancer survivors who have been impacted physically, emotionally and financially by cancer. Additionally, our mentor program pairs our scholarship recipients with longtime Cancer for College supporters who share life experience and professional support with these scholars.

Table of Contents

- Staff & Advisory Board..... 3
- Letter from President/CEO 4
- CFC Infographic..... 5
- Scholarship Procedures 6
- 2019 Scholarship Recipients 7
- Perpetual Scholarship History..... 8
- Regional Scholarships 9
- Specialized Scholarships..... 11
- Fundraising Recap..... 12
- Financials & Partners..... 16
- Educational Programming..... 19
- CFC Infographic..... 20

“Seeing the scholarship winners get up and speak and tell their stories was the moment when my wife and I looked at each other with tears coming down our cheeks and I told Craig, I’m in. I’ll help you however I can.”

- Will Ferrell



2020 EXECUTIVE BOARD

Craig Pollard: President/CEO
Dan Hughes: Vice President
Robert O’Carroll: Treasurer
Emil Wohl: Secretary
Greg Flores: At-Large
Jolene Leonard: At-Large

STAFF

Greg Flores: Executive Director
Sarah Lindner: Events Director
Melody Bartholomew: Programs Director

OUR BOARD

Cancer for College is proud to have an amazing group of individuals from all walks of life that share their time and financial resources to help the charity thrive and grow. We are honored that the following individuals have made our mission a priority in their busy lives. The Executive and Advisory Board of the charity serve in a volunteer capacity.

ADVISORY BOARD

Will Ferrell: *Celebrity Spokesman*
Kevin Dee: *Senior Managing Director, Charles Dunn Company*
Hardy Ehlers: *Associate: Covington & Burling LLP*
Dr. Stephen Forman: *Director of Hematology and Oncology: City Hope Medical Center*
Taylor Haden: *Partner, Tippet Moorhead & Haden*
Dan Hughes: *CEO Coast Environmental*
Sara Hyzer: *Pricewaterhouse Coopers LLC*
Ashley Kline: *Kendis & Co, Friends of Children’s Hospital Los Angeles*
Matt Kline: *Partner, O’Melveny & Myers LLP*
Julie Kelly: *Co-Founder Flexource*
Martin Lesak: *Partner, United Talent Agency*
Andrew McMahon: *Dear Jack Foundation*
Robert O’Carroll: *O’Carroll Investment Management*
Stacy Pollard: *Co-Founder*
Scott Ripperton: *Senior VP Wells Fargo*
Larry Simon: *CEO Life Firms*
Ken Simpson: *Co-founder, Strong-Bridge Consulting*
Johnese Spisso: *CEO, UCLA Hospital System*
Scott Sproule: *SPX*
Michael Waterbury: *Founder & CEO, RemedyOne*
Steve Leonard: *Jersey Mike’s Area Director*
Jolene Leonard: *Jersey Mike’s Area Director*
Mark Wernig: *Principal, Dowling & Yahnke - Wealth Management*
Emil Wohl: *Wohl Property Management*

EVERY LITTLE BIT HELPS...

Since inception, Cancer for College has granted

over **\$3.5** Million in College Scholarships

and more than 1,400 Scholarships to low-income, high-achieving cancer survivors.

THE NEED IS GREAT

The average annual household income of a Cancer for College general scholarship recipient is...

less than **\$50K**

The combined medical debt from cancer treatment and rising college tuition fees shows the challenges our scholars face.

DESTINED TO MAKE A DIFFERENCE

A survey of scholars showed that of our scholarship recipients

98% Graduated from college
The national average is 58%

Letter From President/CEO



Cancer is a frightening adversary. As a parent, you hate when your children are sick. All you want is for the fever to break or the symptoms to go away. It is incomprehensible to imagine that illness stretching on for months and years.

It's staggering to think of using every last financial resource at your disposal to win the battle against the disease, only to be left with nothing in reserve when your child is ready to reenter the real world and once again begin the pursuit of their dreams.

Cancer for College is so fortunate to be able to be in a position to help these survivors and their families that have been devastated physically, emotionally and financially by this disease. The donations that come in through our events and fundraising efforts go directly back to the people that have endured so much. They truly comprehend what it means to be given another chance at life and they make the most of it.

The determination of our scholars is inspiring.

In addition to scholarship support, we have begun offering educational opportunities to our scholarship recipients and the experience has been phenomenal. Partners opened their doors for our scholars to come into the business world and learn about taking those important steps from the college campus to the corporate playing field. What an awesome step for our organization as we help our scholars thrive through college and beyond.

We thank you for being part of our tremendous growth.

Craig Pollard
President/CEO
Founder



RICHARD SUAREZ

Rowan University - Cooper Medical School
Graduate: Pediatric Oncology
Survivor: Leukemia
(recently engaged)

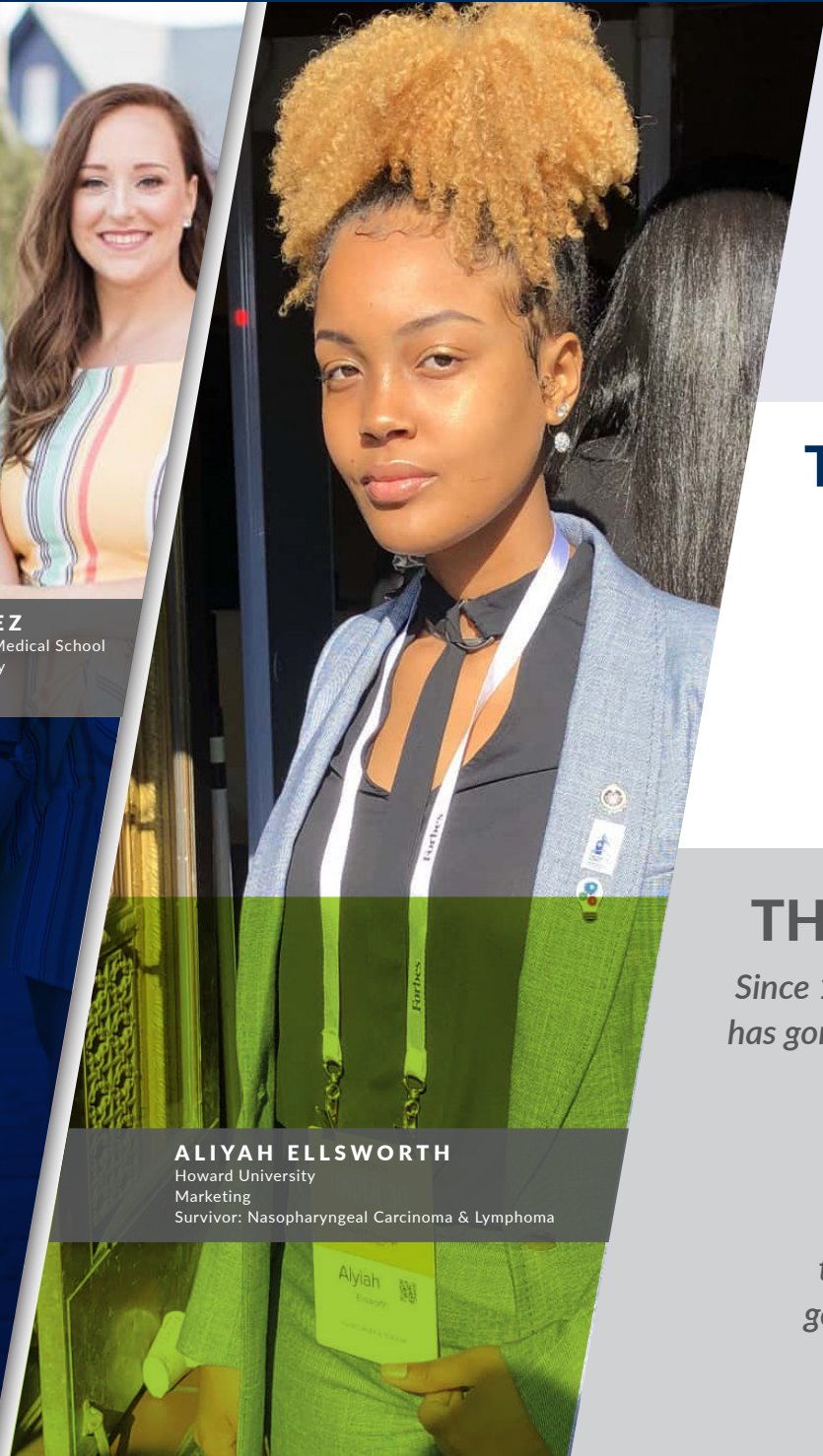

ALIYAH ELLSWORTH

Howard University
Marketing
Survivor: Nasopharyngeal Carcinoma & Lymphoma

5,000

Young people aged 15-19
will be diagnosed with cancer this year.

- Cancer.net

THAT'S TOO MANY...

One in 100

current college students
in the United States is a cancer survivor.

- Stupidcancer.org

THINK ABOUT THAT...

Since 1982, the cost of medical care in the US
has gone up

over 200%

but it's nothing compared
to the cost of college
tuition which has
gone up by more than...

400%

- My Budget360



Scholarship Application Procedures

Cancer for College grants scholarships to cancer survivors who are enrolled in an accredited college, university or trade school.



Since 1993, Cancer for College (a registered 501 (c) 3 charitable foundation) has been providing need-based college scholarships and educational experiences to cancer survivors. The scholarship application period runs from November 1 through January 31 each year with scholarships typically awarded in July. Awards outside the regular award period are considered on a case-by-case basis.

Applicants are not discriminated against based on sex, race or religious belief. California applicants and applicants attending Southern California colleges will receive first consideration for perpetual scholarships which are awarded to the highest scoring incoming freshman each year. All remaining applicants will be eligible for other one-time scholarship awards. All awards are valued at \$5,000. Scholarship recipients must maintain full-time enrollment at his/her stated college, university or trade school. Graduate students can maintain less than full-time status. Failure to maintain full-time enrollment or transfer from a 4-year university to a community college may result in loss of scholarship funds. Scholarship recipients experiencing health-related issues that force them to leave school may request a one-time extension of their scholarship, not to exceed one school year. Recipients exceeding this time will forgo their scholarship, but may reapply when ready to return to school and will receive first consideration.

The entire application is online at www.cancerforcollege.org.

ITEMS YOU WILL NEED TO KNOW OR HAVE AVAILABLE TO SUCCESSFULLY COMPLETE THE SCHOLARSHIP APPLICATION

1. Applicants must not have a family household income of more than \$150K. Applicants will be asked to submit the first two pages of the most recent tax return. If you are under 25 and claiming to be independent, you will need to provide your parents returns to show that they do not claim you.

- Your parents' most current tax return if they file jointly or individual return if they file separately
- Your personal most current tax return

If you do not file a tax return, you must upload proof of any income such as SSI, W-2, Snap Benefits or other written documentation

2. Letter of Good Standing from the University you are attending

3. Academic Transcripts (High School, College or Combination depending on your year in school)

4. Confirmation of Diagnosis Letter (Must be completed on medical letterhead by your oncologist, primary care physician or nurse)
* You can upload a letter you currently have, or request a letter from your doctor directly through the application system.

5. A Letter of Recommendation from a person outside your immediate family.

6. Total Cost of Attendance (This is a number published by your school or university, This includes tuition, room & board, books, etc.)
*This is the annual cost to attend. Not the cost for 4 years of attendance.

All required items including transcripts, letters of recommendation, etc can be requested or uploaded directly through the online application.

SCHOLARSHIP COMMITTEE

The scholarship committee is comprised of staff, volunteers, past scholarship recipients and the founders of the charity. All applications are graded on a scoring rubric. Points are allocated based on financial need, letters of recommendation and GPA with particular areas being weighted more heavily.

The scholarship committee reviews the top essays and scores them as a group to yield an average score. A total of five committee members score each application.

If there are any extenuating circumstances that either eliminate you from consideration or could adversely affect your scoring on the application please feel free to contact us. For any other questions, please call 760-599-5096.

MEET OUR 2019 RECIPIENTS

Perpetual Scholarship Recipient

The Cancer for College Perpetual Scholarship is granted to an incoming freshman. The scholarship will run for four years provided the scholar maintains full-time status in school.



CONNIE CHANG-CHIEN

YORBA LINDA, CA

Attending: Johns Hopkins University

Studying: Biology

Medicine & Public Policy

Survivor Of:

Pleomorphic Xanthoastrocytoma
Cancer Of The Brain

Meet 2019 perpetual scholarship recipient Connie Chang-Chien. Connie is a survivor of Pleomorphic Xanthoastrocytoma (cancer of the brain and spine). She's an incoming freshman at Johns Hopkins University in Maryland where she will receive a scholarship from Cancer for College for the next four years. She plans to earn a bachelor's degree in a biology-related field of study, such as neuroscience, cellular and molecular biology or biomedical engineering. Upon graduation she'd like to pursue a career in Public Health (such as epidemiology with the Center for Disease Control or WHO-World Health Organization), or to continue education through a dual PhD and MD program in neuroscience. On this path, she could possibly become a neurologist and research neurological diseases such as her own tumor. We look forward to getting to know Connie better over the next four years.

2019 ONE-TIME SCHOLARS

Samantha Bodger

University of California, Los Angeles

Ian Manzares

Syracuse University

Aspen Heidekrueger

University of Colorado Boulder

Lauren Alfino

Colorado State University

Alexander Klug

University of Wisconsin-Milwaukee

Michael Mullan

American University Wash. College of Law

Daniel Hailpern

University of Southern California

Ryan Moon

University of California, Los Angeles

Dalton Bouchles

University of Maine-Orono

Kylie Hunt

Weber State University

Aaron Fyffe

Towson University

Luisa Luna

Texas Tech University

Brianna Barker

Penn State University

Austin Lizana

Mississippi State University

Jessica Gorman

Rutgers University

Enrique Leo-Lim

The University of Texas at Austin

Marisol Moreno

St. Mary's University

Bryce Atchison

Kansas State University

Abigail Davis

Lipscomb University

Alyiah Ellsworth

Howard University

Rebecca Sarto Basso

UC Berkeley

Lauren Leonard

University of Pennsylvania -Nursing Program

Maeve Smart

Northeastern University

Linda Erlanson

Florida Southern College

Andy (Feiyu) Wong

University of Illinois at Urbana-Champaign

Richard Suarez

Cooper Medical School at Rowan University

Diana Flores

University of California, Berkeley

Brandon Cantu

Texas Tech University

Sequoia White

Baylor University

Abigail Shaw

Fordham University

Brycen Newman

University of California, Santa Barbara

Miron Washburn

University of Northern Colorado

Lainey Hill

Ouachita Baptist University

Alex Muckenthaler

Fort Hays State University

Ashley Solorio

California Lutheran University

Rachel Marchand

Emory University

Princess Anna Robinson

University of Texas at Arlington

Yarlyn Collado

Parsons School of Design

Ngan Nicky Ngo

University of San Francisco

Alexandra Wilson

Rhode Island College

Laura Merwin

John Brown University

Joshua Hensley

Northern Kentucky University

Christopher Alegria

University of Central Florida

Sean Nolan

Robert Morris University

Austin Thacker

Grand Canyon University

Mikayla Onken

University of Wisconsin-Platteville

Georgia Wilson

Mercer University School of Medicine

Johanna Munoz

California Baptist University

2019

Connie Chang-Chien, Johns Hopkins University

2018

Maflada von Alvensleben, Yale University

2017

Delja Parks, University of California, San Diego

2016

Nickolas Main California Baptist University,
Mitchell Carbon, Whitworth University
Kenneth Poole, Coastal Carolina University

2015

Emily E. Whitworth, Texas Christian University
Patrick Nissan, UC Santa Barbara
Benjamin Seeley, Chapman University
Genesis Codina, UC Santa Barbara
Patrick O'Connor, University of Washington
Lily Newton, NYU: Tisch School of the Arts

2014

Bailey Quishenberry, University of California Riverside
Grant White, UC Irvine
Rachael Gottes, Duke
Kashannah Manawis, USD-University of San Diego
Kaylee Siegfried, Florida Atlantic University

2013

Drake Baker, CSU Northridge
Kendra Steinmetz, UCLA
Leticia Ayala, Art Institute of San Francisco
Arianna Grelling, Whittier College
Alexandra Cunha, Cal State University San Marcos

2012

Andrew McMillan, Cal State University Fresno
Josh Weinstein, UC Berkeley

2011

Sarah Beth Comfort, University of Southern California
Mitchell Friesen, Azusa Pacific University
Terri Large, University of La Verne
Tessa Thym, Westmont College

Kristen Tuason, Mount Saint Mary's College

2010

Anna Maria Williams, Appalachian State University
Eden Siesser, Santa Monica College
Carissa Lane, Cal Poly San Luis Obispo
Bradley Davis, Loyola Marymount University

2009

Brooks Paul, UCLA
Allison Burgos, Azusa Pacific University
Christine Pechera, Pepperdine University
Andrew Sternlight, Yale Law School

2008

Blake Kenney, Cardinal Stritch University
Jeffrey Kosmo, Georgetown University
Tenisha (Avila) Burr, Fresno Pacific University
Roxanne Camanyag, UCLA
Tiffany Chhan, UC San Diego
Dylan Crane, Hiram College
Ryan Freydidg, Cal State University Long Beach
Eric Georges, Cal State University Chico
Courtney Jundt, Cal State University Monterey
Mark Kattus, UC San Diego
Isac Lee, Cornell University
Kara McMichen, San Jose State University
Samuel Miller, CSU Bakersfield
Max Mueller, University of California Santa Cruz
Jenna Newburn, UC Santa Barbara
Arman Nobari, Cal State University Sacramento
Chelsea Sweeney, San Joaquin Valley College
Daniel Thompson, University of the Pacific
Victoria Valencia, Westminster College
Raeleen Whitt, Cal Baptist University
Brian Manning, Cal State Fullerton
Rachael Donaldson, Cal Baptist University

2007

Niles Cook, Pacific University
Ashley Eakin, San Diego State University
Brian Gingras, University of St. Augustine
Caleb Dominguez, Pepperdine University
Robert Buie, Cal Poly San Luis Obispo

2006

Travis Ricks, Cal State San Marcos
Guy Mansfield, Cal Lutheran University
Jason Edwards, UC Berkeley
Katie Freeman, San Diego State
Megan Hickey, University of San Diego
Alison Richins, Cal Poly San Luis Obispo

2005

Stefanie Sacknoff, University of San Diego
Michael Vanderby, University of San Diego
Kelly Purcell, University of the Pacific
Karina Rocker, CSU Northridge
Jonathan Chung, Cal State University San Marcos

2004

Brady Harrington, St. Johns University

2003

Victor Arvizo, DeVry Institute of Technology
Benjamin Boyle

2002

Lissa Corona, UC San Diego

2001

Alina Moeller, UC San Diego

2000

Agi Glownia, UC San Diego

1999

Lana Lam UCLA

1998

Gary Anderson, UC Santa Barbara

1997

Jerry Cervantes, Cal Poly Pomona

1996

Wime Rabiee, University of California, Irvine

1995

Curtis Koskey, University of California, Santa Barbara

Pacific Northwest Scholarship

Founded in 2008, the Pacific Northwest scholarship was formed to benefit cancer survivors from this region. Candidates for scholarship can be originally from or attending school the states of Washington, Oregon, Idaho, Montana and Alaska.

In this region we award multiple one-time scholarships along with a perpetual scholarship and a specialized scholarship. All scholarships are valued at \$5,000.

The perpetual scholarship is awarded to our highest scoring incoming freshman and will continue to be awarded each year as long as the scholar maintains good standing at their school and regular communication with the charity. The 2019 scholar is **Mitchell Carbon** of Grand Canyon University.

The specialized scholarship in this region is the Henry Streuli Memorial Scholarship. The 2019 recipient was is **Lydia Tam** of Stanford University.

The scholarship fund is supported through great local, long-time partners like Seattle Children's Hospital and the Seattle Cancer Care Alliance. In addition, Cancer for College stages several annual events in the region to support our mission.



MITCHELL CARBON
Grand Canyon University
Community Health
Survivor: Leukemia



CAITLYN STRONG
Eastern Washington University
Dietetics
Survivor: Hodgkin's Lymphoma



ELISE SCRIBNER
Portland State University
Social Work
Survivor: Brain and Spinal Cord Cancer



LYDIA TAM
Stanford University School of Medicine
Medical School
Survivor: Brain and Spinal Cord Cancer

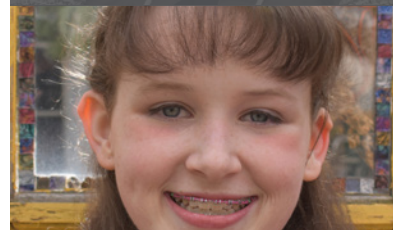

ISABELLA EVANS
Eastern Oregon University
Computer Science
Survivor: Leukemia



ANTHONY UNPINGCO
University of Washington
Graphic/Industrial Design
Survivor: Hodgkin's Lymphoma



GRACE CAROSIO
California Institute of Integral Studies
Integrative Health Studies
Survivor: Immature Teratoma



SAMANTHA LOCH
Western Washington University
Clinical Mental Health Counseling
Survivor: Brain & Spinal Cord Cancer



NIEHLS INGRAM
Whitworth University
Teaching Credential and Mathematics
Survivor: Brain & Spinal Cord Cancer

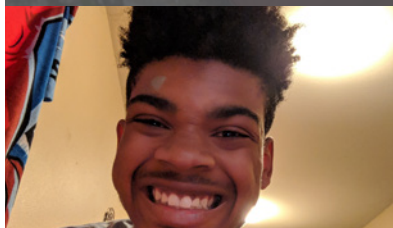

DALIANTIE MCNEIL
Washington State University
Nursing
Survivor: Osteosarcoma

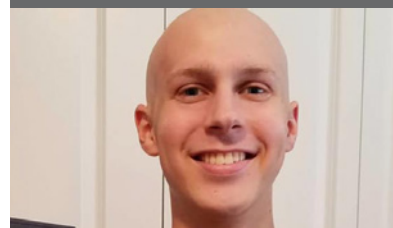

RYLAN SCHUBKEGEL
George Fox University
Computer Science
Survivor/Hodgkin's Lymphoma



ZACHARY LUCKIN
University of Oregon
Community and Regional Planning
Survivor: Ewing's Sarcoma

Carolinas Scholarship

Founded in 2011, the Carolinas Scholarship was formed to benefit cancer survivors from this region. Candidates for scholarship can be originally from or attending school the states of North or South Carolina.

In this region we award multiple one-time scholarships along with a perpetual scholarship and a specialized scholarship. All scholarships are valued at \$5,000.

The perpetual scholarship is awarded to our highest scoring incoming freshman and will continue to be awarded each year as long as the scholar maintains good standing at their school and regular communication with the charity. The 2019 scholar is Peyton Gully of the University of North Carolina.

The specialized scholarship in this region is the Ross Skelton Memorial Scholarship. The 2019 recipients are Murphy Chambliss of Auburn University and Madison Ruff of North Carolina State University.

The scholarship fund is supported through great local, long-time partners like SPX, SPX Flow, Biologics, PWC, and more. In addition, Cancer for College stages an annual fundraising event in the region and educational experiences to support our mission locally.

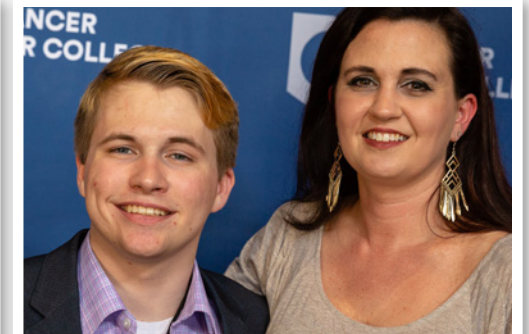

2019 CAROLINAS SCHOLARS



PEYTON GULLY
University of North Carolina - Chapel Hill
Undecided
Survivor/Rhabdomyosarcoma

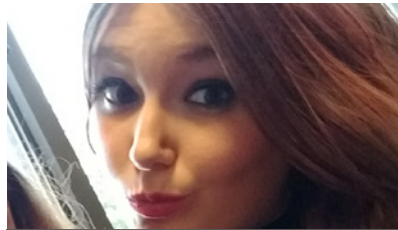

ELIZABETH LOVINGS
North Carolina A&T University
Undecided
Survivor/Rhabdomyosarcoma

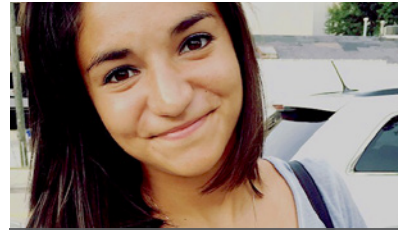

ALYSSA POTH
University of North Carolina Greensboro
Biomedical Engineering
Survivor/Wilm's Tumor & Basal Cell Carcinoma



ABIGAIL SPENDLOVE
Bob Jones University
Undecided
Survivor/Rhabdomyosarcoma



DELANEY GOLDBERG
Belmont University
Motion Pictures
Survivor/Acute Lymphoblastic Leukemia



KATHLEEN LOWRY
University of North Carolina - Chapel Hill
Motion Pictures
Survivor/Acute Lymphoblastic Leukemia



MADDISON SARGENT
East Carolina University
Motion Pictures
Survivor/Acute Lymphoblastic Leukemia



SARAH WOOD
Liberty University
Motion Pictures
Survivor/Acute Lymphoblastic Leukemia



MEKAYLA GIST
Greenville Technical College
Biomedical Engineering
Survivor/Wilm's Tumor & Basal Cell Carcinoma



ZEPHANIAH LUCK
University of North Carolina Greensboro
Biomedical Engineering
Survivor/Wilm's Tumor & Basal Cell Carcinoma

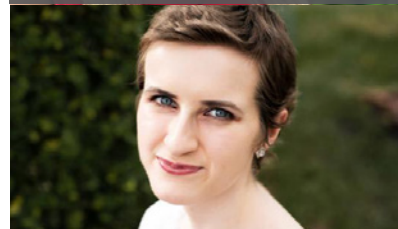

ISABELLA SCOTT
East Carolina University
Biomedical Engineering
Survivor/Wilm's Tumor & Basal Cell Carcinoma



MURPHY CHAMBLISS
Auburn University
Biomedical Engineering
Survivor/Wilm's Tumor & Basal Cell Carcinoma



PARKS HARRIS
East Carolina University
Psychology
Survivor/Ewing's Sarcoma



DERRIN MALLORY
University of North Carolina - Chapel Hill
Psychology
Survivor/Ewing's Sarcoma



SARAH SHUMATE
Appalachian State University
Psychology
Survivor/Ewing's Sarcoma

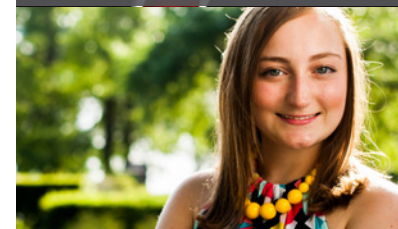

MADISON RUFF
North Carolina State University
Psychology
Survivor/Ewing's Sarcoma



LORIANNA LEASIOLAGI
Cal State San Marcos
Orthodontics
Survivor: Cancer for the female genital tract

FOUNDERS SCHOLARSHIP

Awarded by the founder of the charity to a scholar of his choosing that best exemplifies the spirit of the charity.



ENTREPRENEURIAL SPIRIT SCHOLARSHIP

Awarded through Leonard Family Gift to a cancer survivor that is pursuing a career in the field of entrepreneurial food service. →

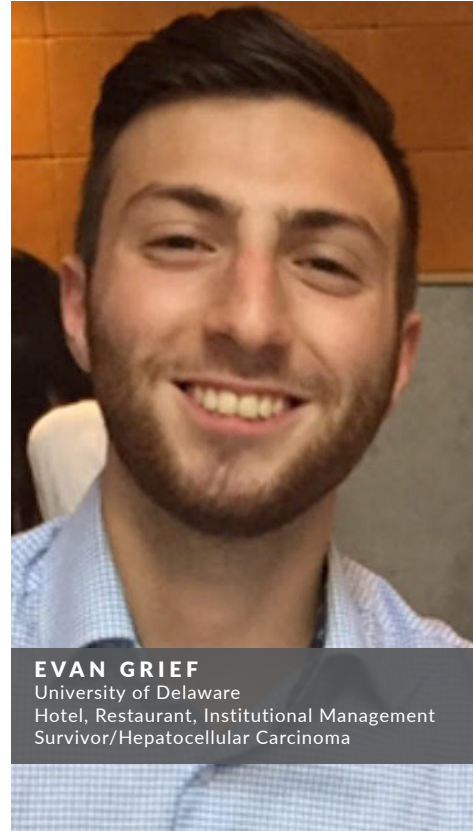

EVAN GRIEF
University of Delaware
Hotel, Restaurant, Institutional Management
Survivor/Hepatocellular Carcinoma



CAITLYN PIPPARD
Whatcom Community College
Business Marketing
Survivor: Thyroid Cancer

MATT CWIERNTY MUSIC EDUCATION SCHOLARSHIP

DEAR JACK FOUNDATION

The Dear Jack Foundation was founded by musician Andrew McMahon who is also a cancer survivor. Andrew supports Cancer for College's mission by supporting the scholarships of scholars pursuing a career in music and entertainment.



ETHAN OSTROW
Manhattan School of Music
Jazz Studies
Survivor: Burkitt's Lymphoma

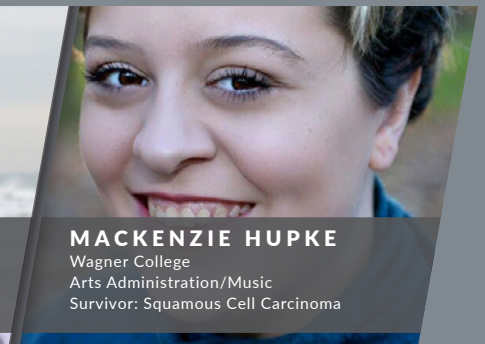

MACKENZIE HUPKE
Wagner College
Arts Administration/Music
Survivor: Squamous Cell Carcinoma



RAECHEL RIX
Cal State University Fullerton
Public Health
Survivor: Leukemia

FRANK THE TANK MEMORIAL SCHOLARSHIP

awarded in memory of Frank Lozoya

The legacy of one of our past scholars, Frank Lozoya (known affectionately as Frank the Tank), lives on in the scholarship created to pay it forward.

The 2019 Frank the Tank Scholar is Raechel Rix. She was a college student at Cal State Fullerton when an ongoing illness landed her in the ER. A doctor in a white coat came in and introduced himself as her oncologist and broke the news that she had leukemia. After enduring chemotherapy, she was sent to City of Hope for specialized treatment before receiving the news that she was in remission. Frank Lozoya would definitely approve of this year's winner. We are looking forward to seeing her graduate and achieve great things with her life beyond cancer. Each year we award \$5k to a cancer survivor attending CSUF in his memory.



ASHLEY NELSON
Cal State Dominguez Hills
Microbiology
Survivor: Leukemia

WOHL FAMILY MEMORIAL SCHOLARSHIP

awarded by the Wohl Family

Cancer is never fair, particularly in the life of 2019 Wohl Family Scholar Ashley Nelson. Acute Lymphoblastic Leukemia took her baby, weeks before she turned three. Despite heavy depression, Ashley enrolled in school so she could do research and keep others from experiencing what she did. Two years later, after finishing community college, the unthinkable happened. Ashley was diagnosed with the exact same cancer as her daughter. Chemo and radiation were not enough to get rid of the cancer and a bone marrow transplant was in order. Thankfully, she is now in remission, exactly three years after she lost her daughter. Only six months post-transplant, and suffering from limited mobility in her arm and leg joints due to graft versus host disease, Ashley enrolled at CSU Dominguez Hills to finish her degree in Microbiology so she can become a hematology researcher.



RYAN MELENDEZ
University of Southern California
Political Science
Survivor: Leukemia

CHERRY HAWK SCHOLARSHIP

awarded by the Cherry Hawk Stables

Ryan was enjoying his senior year of high school when he got the news that cancer was going to derail his plans. Ryan dreamed of getting admitted to Stanford University and making their golf team. Life, unfortunately had other plans. While in treatment, Ryan earned his private pilots license. In addition, he got to meet his golf idol Rickie Fowler which led him to pursue a career as a sports agent. Now in his senior year at the University of Southern California, Ryan is looking at attending law school after graduation as part of that pursuit. Beyond school, Ryan was honored by the Leukemia and Lymphoma Society as the organization's Man of the Year. He was involved in raising over \$320,000 toward his campaign and is the youngest person to ever receive this honor. He also started a non-profit called Warrior Horses for Warrior Kids that brings the therapeutic use horses to kids with disease.



Taste to Educate is our annual Pacific Northwest fundraiser that benefits survivors from the states of Washington, Oregon, Idaho, Montana and Alaska.

The event featured an evening of great food and local wineries while guests had the opportunity to meet our scholars and their families. Scholars Sarah Fassett and Sarah Florig were able to share their powerful stories. Fassett had recently experienced a relapse and was especially grateful to be part of the event. Florig was able to share her excitement over her upcoming graduation and desire to start her career in biochemistry.

The event was sponsored by Bank of America, Seattle Cancer Care Alliance, Strong Bridge, Seattle Children's Hospital, AVM Biotech and BJT Legal. All proceeds from the event benefited the Cancer for College Pacific Northwest Scholarship Fund raising over \$60K.



One Classy Night: Carolina celebrated its 9th year of raising funds for cancer survivors either from or attending school in North or South Carolina. Kicking off the event was a very successful educational event attended by 16 past and current scholarship recipients. They were treated to a lively discussion on the expectations of the hiring process and what employers are looking for in quality candidates. In addition, the scholars were able to share some of their own challenges and insecurities as they navigate college and look toward their future in the business world.

The following evening, nearly 150 donors, scholarship recipients and their families enjoyed a casino-themed party that raised over \$140K for the cause. The event was sponsored by SPX, SPX Flow, Biologics, E&Y, pwc, the O'Leary Family, the Kearney Family, the Sproule Family, the Foreman Family, the Austin Family and the Lewis Family.

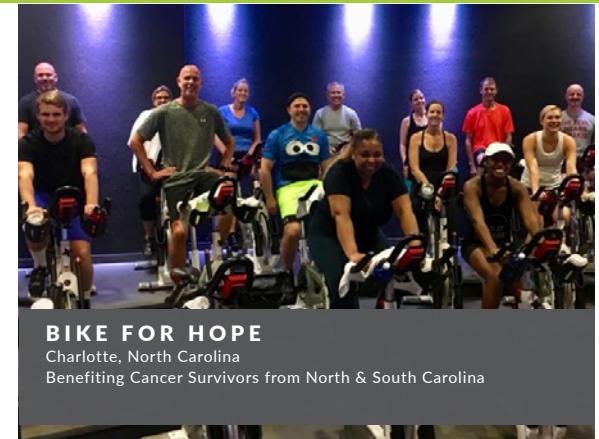

Rising out of the success of the One Classy Night: Carolina event was the first ever Bike for Hope. The event attracted featured biking teams at a local Cyclebar that fundraised their way to \$18K support from the cause.



Madi Welsh was crowned Miss Greek 2019 as part of the University of Washington's Greek system fundraising campaign. Through the efforts of the sororities and fraternities, \$34,000 was raised for Cancer for College's PNW scholarship fund! This marked the fifth year of partnering with the University of Washington on this event!



JERSEY MIKE'S MONTH OF GIVING

Southern California
Brand partnered with Jersey Mike's Subs to raise over \$1 million for Cancer for College.

Cancer for College was elated to be selected as the charity partner of Jersey Mike's Sub as part of their annual Month of Giving campaign.

As an incentive, Cancer for College provided the goal of a tacos and tequila party hosted by Will Ferrell for the top fundraising stores if they reached \$1 million. Over 180 stores in Los Angeles, Ventura, Orange, Riverside and San Bernardino counties destroyed their previous fundraising levels and reached the goal. The Cancer for College team was out in the community on the Day of Giving where 100% of the sales went to the cause.

A total of 60 Jersey Mike's employees from the top stores were treated to a great evening of food and drinks at the Banc of California Stadium. Will Ferrell was also on hand to personally thank the Jersey Mike's team by signing autographs and posing for pictures. Cancer for College looks forward to partnering with Jersey Mike's Subs in 2020 and 2021.



CLASSY GOLF CLASSIC

San Marcos, CA
Celebrating 26 years of Cancer for College with the original fundraising event that started it all.

The 26th Annual Classy Golf Classic was back at Coronado Golf Course and the fun was everywhere as we celebrated past and present scholars with a day of golf, food and fun.

The sold out event added a baseball theme with former professionals Brett Tomko, Heath Bell, Shawn Green, Jesse Orosco, Gary Mathews Jr., Aaron Harang along with Donnie and Damon Buford all participating. We received special volunteer support from our friends at Wells Fargo bank and players were cheered on by the San Diego State Dance Team.

After the round of golf that included complimentary food and drinks, our participants were treated to live music from CFC scholar **Kalina Wilson** and her band along with inspirational stories from scholars Raechel Rix, Dalja Parks and Nick Main. Thanks to all the participants, including long-time sponsors J&L Pie Company, Monster Energy Drinks, Biofilm and UCLA Health. The event raised over \$128K.



THE BELLY UP CONCERT

Solana Beach, CA
A special show at the Belly Up Tavern featuring a performance by the Side Deal.

It was a brand new event for Cancer for College as we staged a concert at the world famous Belly Up Tavern in Solana Beach with a special performance by The Side Deal.

The Side deal features former members of the bands Sugar Ray and Train. Train co-founder Charlie Colin is a fraternity brother of Cancer for College founder Craig Pollard. The show was opened by CFC house band Kalina & Kiana featuring scholar Kalina Wilson.

Guests were treated to a meet & greet with the band along with the show. This event raised over \$15K for the charity and inspired the charity to pursue annual musical events to support the cause.

FOR MORE EVENT INFO

Please visit our website at www.cancerforcollege.org, join our email list or follow us on social media to find out about our next big event near you. You won't want to miss it! For info on hosting an event, please contact Sarah Lindner at 760.599.5096 or email sarah@cancerforcollege.org.

INCOME

Direct Contribution Income	
Individual Donations	\$112,784.79
Corporate Donations	\$153,799.18
Grants	\$37,000.00
Total Direct Contribution Income	\$303,583.97
Earned Income	
Events	\$1,410,812.95
Merchandise	\$1,450.00
Total Earned Income	\$1,412,262.95
Gross Profit	\$1,715,846.92

EXPENSE

Bank Charges	\$39,599.10
Event Expenses	\$116,177.58
Insurance	\$5,288.83
Licenses & Registrations	\$9,476.97
Marketing & Advertising	\$126,444.44
Office Expenses	
Dues & Subscriptions	\$9,979.68
Rent	\$11,025.00
Postage	\$2,276.70
Supplies & Equipment	\$12,238.85
Utilities	\$2,921.20
Relocation Reimbursement	\$1,500.00
Total - Office Expenses	\$39,941.43
Payroll Expenses	
IRA Match	\$5,430.00
Payroll Fees	\$1,356.80
Payroll Taxes	\$19,621.32
Salaries & Wages	\$231,764.60
Vacation	(\$1,075.18)
Employee Education	\$11,020.00
Total - Payroll Expenses	\$268,117.54
Professional Services	
Accounting	\$45,179.02
Audit & Tax Return	\$14,468.77
Consulting	\$3,500.00
Professional Services - Other	\$8,100.00
Total - Professional Services	\$71,247.79
Program & Scholarship Expense	
Program & Scholarship Expense	\$849.75
Scholar Education	\$1,210.00
Scholarship Winner Gifts	\$858.99
Scholarship Expense	
Scholarship Expense	\$201.88
General Scholarship	\$286,478.00
Carolinas Scholarship	\$80,000.00
Pacific Northwest Scholarships	\$55,000.00
Cherry Hawk Scholarship	\$5,000.00
Dear Jack Scholarship	\$5,000.00
Founder's Scholarship	\$5,000.00
Frank the Tank	\$5,000.00
Henry Streuli Memorial Scholarship	\$5,000.00
Ross Skelton Memorial Scholarship	\$10,000.00
Wohl Family Scholarship	\$5,000.00
Total Program & Scholarship Expense	464,598.62
Travel & meetings expenses	\$24,681.07
Total - Expense	1,165,573.37
Net Ordinary Income	550,273.55
Other Income and Expenses	
Net Other Income	\$178,521.66
Net Income	728,795.21

CANCER FOR COLLEGE - BALANCE SHEET

Cancer for College is a 501 (c)3 non-profit charitable foundation that is supported through donations from individuals, foundations and businesses.



ASSETS	2019	2018	2017	2016	2015	2014	2013
Current Assets							
Calif. Comm. Found. Endowed	-	\$759,024	\$3,739,360	\$3,248,646	\$2,539,220	\$1,954,019	-
Calif. Comm. Found. Non-Endowed	-	\$306,485	\$830,998	\$722,804	\$671,632	\$690,767	-
Wells Fargo Checking	\$458,614.64	\$412,071	\$512,085	\$451,419	\$333,616	\$95,918	\$161,310
Wells Fargo Savings	-	\$708,602	\$708,177	\$891,354	\$690,812	\$549,985	-
Charles Schwab Cash Account	\$450,316.19	\$355,413	-	-	-	-	-
Charles Schwab Endowed	\$5,398,961.98	\$4,057,277	-	-	-	-	-
Charles Schwab Non-Endowed	\$771,292.98	\$301,061	-	-	-	-	-
Charles Schwab Longterm	\$1,388,975.30	-	-	-	-	-	-
Wells Fargo CD	-	-	-	-	\$166,292	\$162,493.70	\$159,357
Northern Trust	-	-	-	-	-	-	\$1,331,027
Total Accounts Receivable	\$10,000	\$685,000 ⁴	\$43,520 ³	\$20,020.00	\$12,315.00	\$15,640	(\$24,363) ¹
Total Other Current Assets	\$40,931.13	\$72,853 ⁵	\$89,864	\$52,054	\$21,954	\$27,150	\$294,261 ²
Total Assets	\$8,519,092.22	\$6,949,684	\$5,924,431	\$5,203,122	\$4,636,385	\$3,636,802	\$2,471,579
LIABILITIES & EQUITY							
Total Accounts Payable	\$39,346.50	\$21,943	\$5,117	\$25,000	\$0	\$14,840	\$0
Total Credit Cards	\$8,520.69	\$24,645	\$2,574	\$21,641	\$2,199	\$4,257	\$475
Total Other Current Liabilities	\$23,732.10	\$29,622	\$9,758	\$277	\$2,722	(\$4,482)	\$515
Total Liabilities	\$71,599.29	\$76,210	\$17,450	\$46,919	\$4,922	\$14,615	\$991
Unrestricted Net Assets		\$6,873,474	\$5,906,981	\$5,047,258	\$4,631,463	\$3,622,187	
TOTAL LIABILITIES & EQUITY		\$6,949,684	\$5,924,431	\$5,094,178	\$4,636,385	\$3,636,802	\$2,471,579

Notes: ¹ - Return donation to Qualcomm due to inability to deliver video1; ² - Health Care Trust and Med Cap; ³ - Year end Matching Campaign from Classy.org was not received until January; ⁴ - Partnership with RemedyOne for 2018 in escrow account to be cashed in April 2019; ⁵ - Year end Matching Campaign Gifts not received until January

CANCER FOR COLLEGE PARTNERS



Ferrell-Paulin Family Foundation | Simon Family | Dan Passage Family Pollard Family | Morley Family | Bob Pollard Family | Cafagna Family | Zeis Family | Hughes Family | Dalton Family | Leonard Family | Worthe Family | Kline Family | Lewis Family | O'Leary Family | Wohl Family | Van Natter Family | O'Carroll Family | Fanucchi Family | Kelly Family | Pierce Family | Marek Family | Byrne Family | Sara Hyzer | Nielson Family

2019 HIGHLIGHTS

ROW 1 from L-R: CFC donors and board members **Chip Kelly, Ken Simpson, Julie Kelly** and **Brian Hartnett** enjoying the Taste to Educate event in Seattle. Scholar **Eric Erdman** cutting the ribbon on a gym at his high school that was built using funds raised through his own non-profit, Give a Child a Voice. 2007 Perpetual scholar **Ashley Eakin** directed and produced her own short film, *Single*. She was selected to be part of prestigious Women in Film conference and her film was selected to be screened at the 2020 SXSW Film Festival.



ROW 2 from L-R: Scholar **Isabella Evans** produced her own murder mystery dinner theater event to raise funds for CFC. Jersey Mike's founder **Peter Cancro** personally came to Southern California to be part of Cancer for College's Day of Giving campaign. Over \$1 million was raised during the campaign. Five-time CFC scholar **Jose Guevara** was selected to intern in House Speaker **Nancy Pelosi's** office in Washington DC.

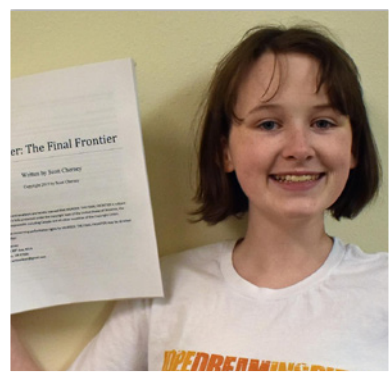

ROW 3 from L-R: Scholar **Brendi Bluitt** graduated from the Campbell University with CFC donor/volunteer **Amelia Old** in attendance. Scholar **Sarah Beth Comfort** married her fiancée **David Salsa**. CFC Executive Director **Greg Flores** along with scholars **Jacob Barringer**, board member **Mike Waterbury** and **Emily Serafim** spoke to an audience on health care industry executives in Boston at RemedyOne's Revision event.



FOLLOW OUR STORY
ON SOCIAL MEDIA





Cancer for College is driven to provide a more personal relationship with our scholars beyond granting a scholarship. To deliver this, we have built educational programming that enables our scholars to interact with board members, donors, professionals and other scholars as they work toward their educational and career goals. These interactions take many different forms throughout the year, but all of them have proven to be inspirational and life changing for the participants.

- Monthly Personal Conversations with Board & Donors facilitated by CFC Staff
- Quarterly Educational Experiences
- Webinars and online learning opportunities

We call this **THE CFC INSPIRE PROJECT**

CFC IMPACT

As part of **THE CFC INSPIRE PROJECT**, Cancer for College has implemented regular monthly meet ups between scholars, board members and donors.

We call these meet ups **CFC IMPACT**. It's an opportunity to learn more about the needs of the scholar, provide professional mentoring and the opportunity to share wisdom that can positively impact the scholars future.

The program also exposes new donors to our scholars and the services we provide.

CFC LEARN

The second part of **THE CFC INSPIRE PROJECT** involves

quarterly educational events that we call **CFC LEARN**.

A small group of recipients gather for an educational experience and discussion designed to expose them to professionals working in a field that is of interest to the scholar. Past experiences have taken groups to UCLA Medical Center for a look inside the medical industry, Schieffer Chop Shop to experience the world of brand marketing and Funny or Die to learn about the entertainment industry. In 2019, we took a group of scholars to Disneyland to learn from the management and leadership skills from the Disney team.

This experience also exposes potential donors to our scholars and forms a more personal bond over a shared passion or professional skill.

CFC THRIVE

The final component of **THE CFC INSPIRE PROJECT** to be produced in 2020 is **CFC THRIVE**.

At the request of our scholars, we will produce online content for scholars from some of the most talented and successful business professionals in our network of partners and donors. Subject matter is driven by scholar need with special focus on financial responsibilities, life skills and professional enhancement. It just another way to link our donors with our scholars and provide valuable content for our CFC family.

To get involved with Cancer for College's educational programming, please call Melody Bartholomew at 760-599-5096 or email melody@cancerforcollege.org.

Pay it Forward...

How can you make a difference in the life of a cancer survivor?

Share your expertise with the next generation of doctors, lawyers, nurses, social workers, teachers, accountants, engineers etc. Invest in the next generation. We provide the motivated scholars and your share your experience and resources for something as simple as a hosted lunch meeting.

Want to make a deeper commitment to helping these scholars thrive?

Host an educational event at your business or serve as a featured speaker at one of our special educational events. Sharing your experiences is valuable to our scholars.

Why help our scholars?

Our scholars are highly motivated to make a difference in the world. Their education is an impactful opportunity to invest time and resources.

It's About the Relationship...

The relationships formed between our scholars and the people who are moved to support Cancer for College create a bond that lasts beyond a scholarship. These experiences can make a lifelong impact on the scholar as they work their way toward their degree and ultimately transition from student to the professional work force.

See first hand the impact your guidance and support will have on a scholarship recipient's life. Make a meaningful impact in the life of a cancer survivor.

For more information on our educational programming, please call Mitch Friesen at 760-599-5096 or email mitch@cancerforcollege.org.

2020 STATS

PUBLIC EDUCATION

The average cost of attending 4-year public school (in state) is **\$26,590/year**.

- College Board



PRIVATE EDUCATION

The average cost of attending a 4-year private school is **\$53,980/year**.

- College Board

HOSPITAL STAY

The average cost of a hospital stay for a child with cancer is **\$40,000** per stay.

- National Pediatric Cancer Foundation



CANCER COSTS

The average cost associated with childhood cancer is **\$833,000**.

- The National Children's Cancer Society



GRADUATION

Cancer for College scholars have a **98%** graduation rate.

HOUSEHOLD INCOME

The average household income of a Cancer for College scholarship recipient is **\$50,000**.



CANCER FOR COLLEGE
cancerforcollege.org

DONATE



CANCER FOR COLLEGE - 28465 OLD TOWN FRONT STREET, SUITE 224 - TEMECULA, CA 92590



FOLLOW OUR STORY
www.cancerforcollege.org
760.599.5096

